

minimum requirements, ♩ = 100

C

Db

D

Eb

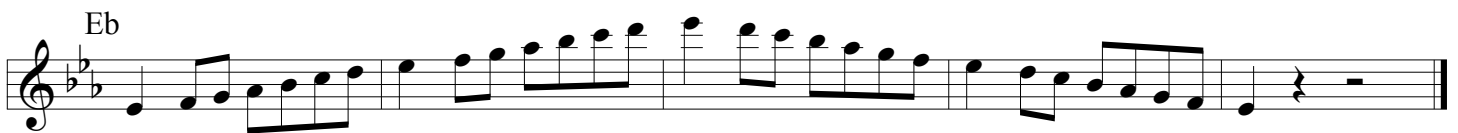

E

F

Gb

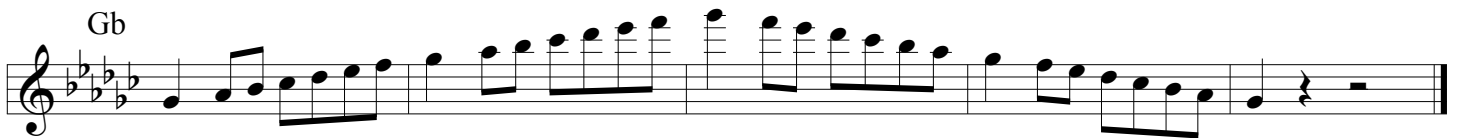

G

Ab

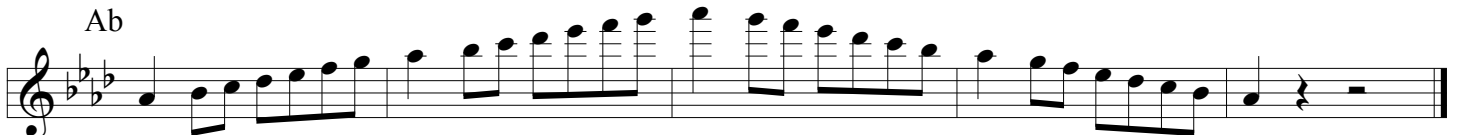

A

Bb

B

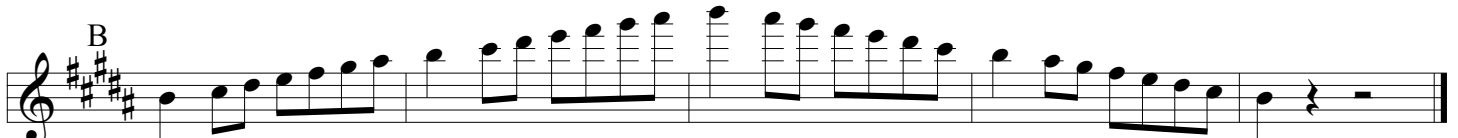

Major scales must be played with the prescribed rhythm pattern indicated on the MTSBOA approved scale sheets.

# MTSBOA 11/12 Grade Oboe Scale Sheet

Revised 2021

minimum requirements, ♩=100

Major scales must be played with the prescribed rhythm pattern indicated on the MTSBOA approved scale sheets.

# MTSBOA 11/12 Grade Bassoon Scale Sheet Revised 2021

minimum requirements, ♩=100

Bb

B

C

Db

D

Eb

E

F

Gb

G

Ab

A

Major scales must be played with the prescribed rhythm pattern indicated on the MTSBOA approved scale sheets.

# MTSBOA 11/12 Grade Clarinet Scale Sheet

Revised 2021

concert pitch for  
Bb Cl. Eb. Cl.

minimum requirements, ♩=100

The sheet contains 12 staves of music, each representing a major scale. The scales are: 1. E major (E D G), 2. F major (F Eb Ab), 3. Gb major (Gb E A), 4. G major (G F Bb), 5. Ab major (Ab Gb B), 6. A major (A G C), 7. Bb major (Bb Ab Db), 8. B major (B A D), 9. C major (C Bb Eb), 10. Db major (Db B E), 11. D major (D C F), 12. Eb major (Eb Db Gb). Each scale is written in a 4/4 time signature with a consistent eighth-note rhythmic pattern. The key signatures are indicated by the number of sharps or flats at the beginning of each staff.

Major scales must be played with the prescribed rhythm pattern indicated on the MTSBOA approved scale sheets.

# MTSBOA 11/12 Grade Bass and Contrabass Clarinet Scale Sheet

Revised 2021

concert pitch for  
Bb Cl. Eb. Cl.

minimum requirements, ♩=100

The sheet contains 12 staves of music, each representing a major scale. The scales are: 1. E major (E D G), 2. F major (F Eb Ab), 3. Gb major (Gb E A), 4. G major (G F Bb), 5. Ab major (Ab Gb B), 6. A major (A G C), 7. Bb major (Bb Ab Db), 8. B major (B A D), 9. C major (C Bb Eb), 10. Db major (Db B E), 11. D major (D C F), and 12. Eb major (Eb Db Gb). Each staff begins with a treble clef, a key signature, and a 4/4 time signature. The scales are written in a consistent rhythmic pattern of quarter notes and eighth notes. Each staff concludes with a double bar line and a fermata.

Major scales must be played with the prescribed rhythm pattern indicated on the MTSBOA approved scale sheets.

# MTSBOA 11/12 Grade Alto and Tenor Saxophone Scale Sheet

Revised 2021

concert pitch for  
Eb inst. Bb inst.

minimum requirements, ♩=100

The scale sheet consists of 12 staves, each representing a major scale. The scales are: 1. Bb (Alto/Tenor Eb), 2. Db (Alto/Tenor Bb), 3. Ab (Alto/Tenor Bb), 4. B (Alto/Tenor Eb), 5. D (Alto/Tenor Bb), 6. A (Alto/Tenor Eb), 7. C (Alto/Tenor Eb), 8. Eb (Alto/Tenor Bb), 9. Bb (Alto/Tenor Bb), 10. C# (Alto/Tenor Eb), 11. E (Alto/Tenor Bb), 12. B (Alto/Tenor Eb). Each staff includes a key signature, a treble clef, and a 4/4 time signature. The scales are written in a consistent rhythmic pattern of quarter notes and eighth notes, with a repeat sign at the end of each line.

Major scales must be played with the prescribed rhythm pattern indicated on the MTSBOA approved scale sheets.

# MTSBOA 11/12 Grade Bari. Sax Scale Sheet Revised 2021

minimum requirements, ♩=100

Bb (Db Concert)

B (D Concert)

C (Eb Concert)

C# (E Concert)

D (F Concert)

Eb (Gb Concert)

E (G Concert)

F (Ab Concert)

F# (A Concert)

G (Bb Concert)

Ab (B Concert)

A (C Concert)

Major scales must be played with the prescribed rhythm pattern indicated on the MTSBOA approved scale sheets.

# MTSBOA 11/12 Grade Trumpet Scale Sheet Revised 2021

minimum requirements, ♩=100

G (F Concert)

Ab (Gb Concert)

A (G Concert)

Bb (Ab Concert)

B (A Concert)

C (Bb Concert)

Db (B Concert)

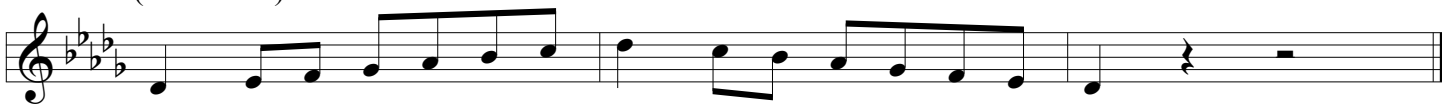

D (C Concert)

Eb (Db Concert)

E (D Concert)

F (Eb Concert)

F# (E Concert)

Major scales must be played with the prescribed rhythm pattern indicated on the MTSBOA approved scale sheets.

# MTSBOA 11/12 Grade Horn Scale Sheet

Revised 2021

minimum requirements, ♩=100

G (C Concert)

Ab (Db Concert)

A (D Concert)

Bb (Eb Concert)

B (E Concert)

C (F Concert)

Db (Gb Concert)

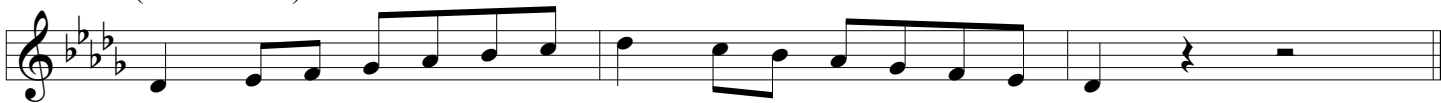

D (G Concert)

Eb (Ab Concert)

E (A Concert)

F (Bb Concert)

Gb (B Concert)

Major scales must be played with the prescribed rhythm pattern indicated on the MTSBOA approved scale sheets.

# MTSBOA 11/12 Grade Trombone/Euphonium Scale Sheet

Revised 2021

minimum requirements, ♩=100

F

Gb

G

Ab

A

Bb

B

C

Db

D

Eb

E

Major scales must be played with the prescribed rhythm pattern indicated on the MTSBOA approved scale sheets.

# MTSBOA 11/12 Grade Tuba Scale Sheet

Revised 2021

minimum requirements, ♩=100

Major scales must be played with the prescribed rhythm pattern indicated on the MTSBOA approved scale sheets.

# MTSBOA 11/12 Grade Mallets Scale Sheet Revised 2021

minimum requirements, ♩ = 100

Major scales must be played with the prescribed rhythm pattern indicated on the MTSBOA approved scale sheets.

# MTSBOA 11/12 Grade Violin Scale Sheet

Revised 2021

Scale notes should be played consecutively ascending and descending with NO repetitions and without embellishments such as slurs, arpeggios, turns, or jumps to lower octaves.

minimum requirements, ♩ = 100

Major scales must be played with the prescribed rhythm pattern indicated on the MTSBOA approved scale sheets.

# MTSBOA 11/12 Grade Viola Scale Sheet

Revised 2021

Scale notes should be played consecutively ascending and descending with NO repetitions and without embellishments such as slurs, arpeggios, turns, or jumps to lower octaves.

minimum requirements, ♩ = 100

C

Db

D

Eb

E

F

Gb

G

Ab

A

Bb

B

Major scales must be played with the prescribed rhythm pattern indicated on the MTSBOA approved scale sheets.

# MTSBOA 11/12 Grade Cello Scale Sheet

Revised 2021

Scale notes should be played consecutively ascending and descending with NO repetitions and without embellishments such as slurs, arpeggios, turns, or jumps to lower octaves.

minimum requirements, ♩ = 100

Major scales must be played with the prescribed rhythm pattern indicated on the MTSBOA approved scale sheets.

# MTSBOA11/12 Grade Double Bass Scale Sheet Revised 2021

Scale notes should be played consecutively ascending and descending with NO repetitions and without embellishments such as slurs, arpeggios, turns, or jumps to lower octaves.

minimum requirements, ♩ = 100

Major scales must be played with the prescribed rhythm pattern indicated on the MTSBOA approved scale sheets.